

services

Architectural: AEC offers computer aided drafting and design, consulting in architectural and planning, as-builts and design-build for land development.

Construction Management: AEC offers private, commercial, residential project management.

Engineering: AEC sub-consults all civil, structural, electrical, mechanical engineering, as well as providing computer aided drafting support to each discipline.

clients / projects

Engineering (partial list)

Devine, Tarbell & Associates - Consulting Engineers

Sacramento, CA - 916.564.4214

Multiple Projects & Locations: Relay Upgrades, Transformer Replacements, Irrigation Stations, Civil Site Plans, Hydrology Plans and Details, Roadway Layouts and Sump Design; Disciplines Drafting Services: Civil, Electrical, Mechanical and Structural

Chris Oliveira & Associates - Structural Engineers

Auburn, CA - 916.835.6073

Pioneer Commerce Center, Truckee, CA - 6 Commercial Office Buildings, Approx. 94,000 S.F., Structural Drafting and Details for Construction Documents

Busch Campus Park, Fairfield, CA - 1 Commercial Office Building, Approx. 10,200 S.F., Structural Drafting and Details for Construction Documents

Architectural, Land Development &

Tenant Improvement (partial list)

Boeing Development, Land Developers - Davis, CA - 530.758.0387

1040 East Landing Way, Sacramento, CA (Residence) - 4,100 S.F., Project Management, Architectural Drafting and Details for Construction Documents

3417 San Carlos Way, Sacramento, CA (Residence) - 2,041 S.F., Project Management, Architectural Drafting and Details for Construction Documents

HallMax Investments, Land Developers - Sacramento, CA - 916.769.2383

2026 28th Street, Sacramento, CA (Residence) - New Raised Concrete Stem Wall Foundation; Project Management, Architectural Drafting and Details for Construction Documents

2721 Rio Linda Blvd., Sacramento, CA (Residence) - 1,500 S.F., Project Management, Architectural Drafting and Details for Construction Documents

Fillner Construction, Inc. - Rocklin, CA - 916.624.1985

Ramos Oil, Dixon, CA - New Canopy and Fuel System; Project Management, Environmental, Architectural Drafting and Details for Construction Documents

Manji Arco, Sacramento, CA - New dispensers and fuel system; Project Management, Environmental, Architectural Drafting and Details for Construction Documents

contact us:

WAYNE A. ADKINS, JR.

CEO, President

wadkins@aeccaddesign.com

■

■

AEC CADD Design, Inc.

CERTIFIED SBE

Architectural

■

Engineering

■

Construction

■

Computer Aided Design
& Drafting

AEC CADD Design, Inc.

Architectural • Engineering • Construction • Computer Aided Design & Drafting

CERTIFIED SBE

1911 Douglas Boulevard, Suite 85 PMB 186

Roseville, CA 95661

Phone: 916.676.6048

Fax: 916.781.6699

Email: office@aeccaddesign.com

Web Site: aeccaddesign.com

aeccaddesign.com

AEC CADD Design, Inc.

Architectural • Engineering • Construction • Computer Aided Design & Drafting

history & profile

Headquartered in Roseville and founded in February 2004 by Wayne A. Adkins, Jr., he sought a better way to do business by enriching the community he lives in. With over 17 years experience, Mr. Adkins has expanded his company in areas of architectural, engineering, environmental, construction and land development services.

The Company's focus is total satisfaction of its clients by offering a "one-stop shop" concept. In addition, by creating a collaborative team environment ensures a smooth project completion and responsiveness to its client's needs. AEC's approach is tailored specifically to the client's project to provide the highest quality performance and personalized solution.

AEC believes in the well being of its community by upholding its vision, values and core beliefs. AEC acts as a philanthropist by giving back to the community by ways of sponsorship of school and community events and staying active within the community.

completed projects

KOSHMAN RESIDENTIAL DEVELOPMENT

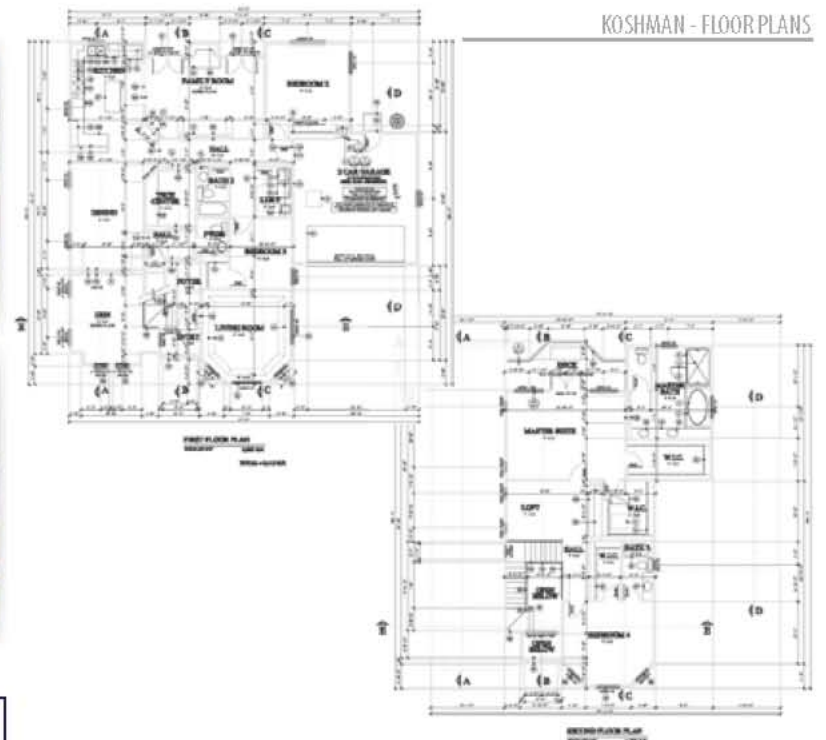

RAMOS OIL-SHELL AUTO-TRUCK SERVICE STATION CANOPY EXPANSION

